

CERTIFICATE:
SECTION 47 SURVEYS ACT

REGISTERED ON AS NUMBER _____
ALL STATUTORY MONUMENTS WERE PLACED IN THE GROUND BETWEEN THE DATES OF _____ AND _____ AND ARE POSITIONED IN ACCORDANCE WITH THE COORDINATES SHOWN ATTACHED TO THE SUBDIVISION INSTRUMENT.







REGISTRAR _____

PLAN No.
ENTERED AND REGISTERED ON _____
INSTRUMENT No. _____

A.D. REGISTRAR
N.A.L.R.D.

PLAN
SHOWING A SURVEY OF SUBDIVISION OF THE REMAINDER OF S.W.1/4 Sec.8 Twp.52 Rge.22 W.4 M. STRATHCONA COUNTY 2007

SCALE: 1:2000
40 20 0
30 10 20 50 100 200 Metres

- LEGEND**
1. STATUTORY IRON SURVEY POSTS FOUND SHOWN THUS 
 2. STATUTORY IRON SURVEY POSTS PLACED AND MARKED "P052" SHOWN THUS 
 3. A.S.C.M. DENOTES ALBERTA SURVEY CONTROL MARKER 
 4. A.S.C.M.'S. FOUND SHOWN THUS 
 5. REFERENCE MONUMENTS 0.025 x 1.00 LONG IRON BARS PLACED SHOWN THUS 
 6. CURVE CENTRE COORDINATES SHOWN THUS 
 7. THE POSITIONS WHERE IRON SURVEY POSTS ARE TO BE PLACED PURSUANT TO SECTION 47 OF THE SURVEYS ACT ARE SHOWN THUS 
 8. BEARINGS ARE GRID AND ARE DERIVED FROM A.S.C.M.'S. SHOWN ON THIS PLAN
 9. DISTANCES ARE METRES AND DECIMALS THEREOF.
 10. ALL CORNER CUT OFFS ARE 6.00 METRES UNLESS SHOWN OTHERWISE
 11. P.U.L. DENOTES PUBLIC UTILITIES LOT
 12. A DENOTES ARC
 13. M.D. DENOTES MARKER POST
 14. COORDINATE POSITIONS FOR SURVEY MONUMENTS FOUND OR PLACED BY THIS SURVEY, CONTROL MARKERS USED, REFERENCE MONUMENTS INSTALLED AND THE LOCATIONS OF ALL SURVEY MONUMENTS TO BE PLACED IN ACCORDANCE WITH SECTION 47 OF THE SURVEYS ACT ARE ON A TABLE OF COORDINATES ATTACHED TO THE SUBDIVISION INSTRUMENT.
 15. THE TABLE OF COORDINATES ATTACHED HERETO ARE: NAD 83 DATUM
31M PROJECTION
REFERENCE MERIDIAN 114° WEST LONGITUDE
COMBINED FACTOR 0.999837

AREA TO BE REGISTERED BOUNDED THUS  AND CONTAINS 44.8 ha.

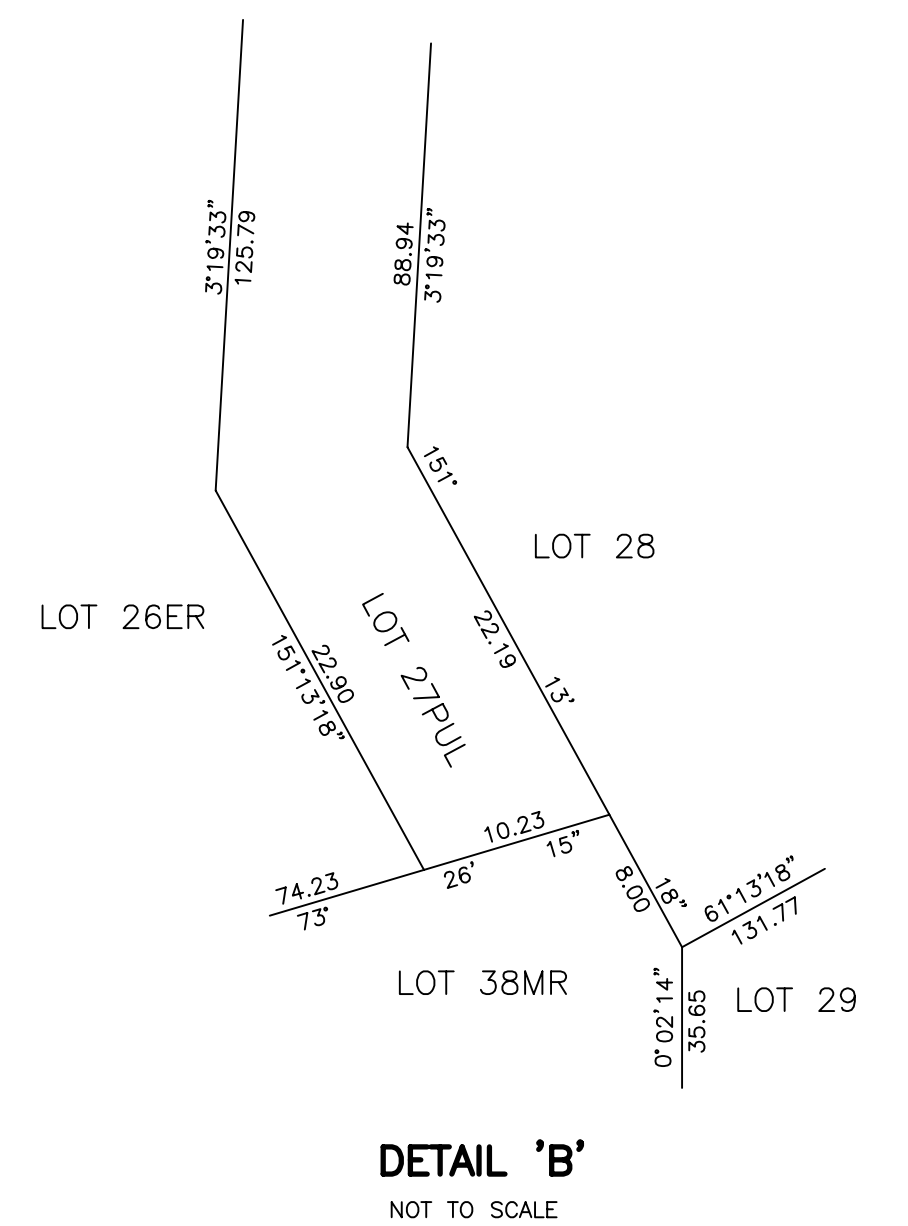
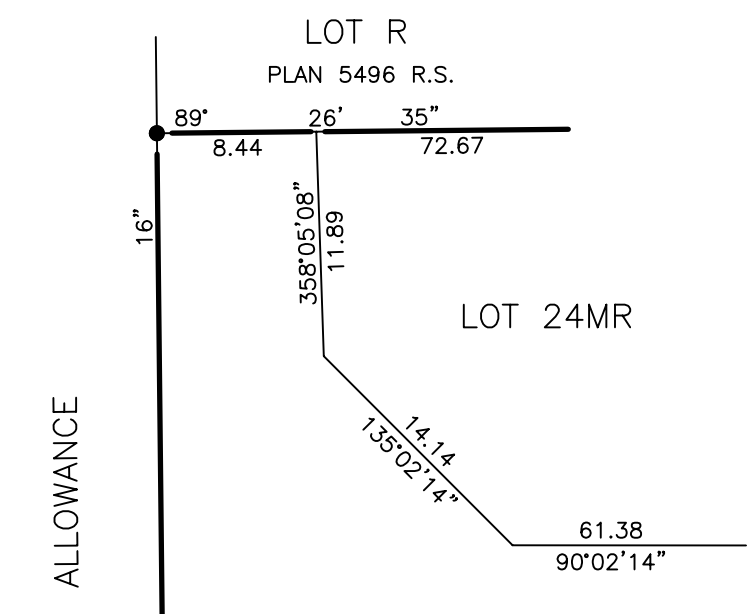
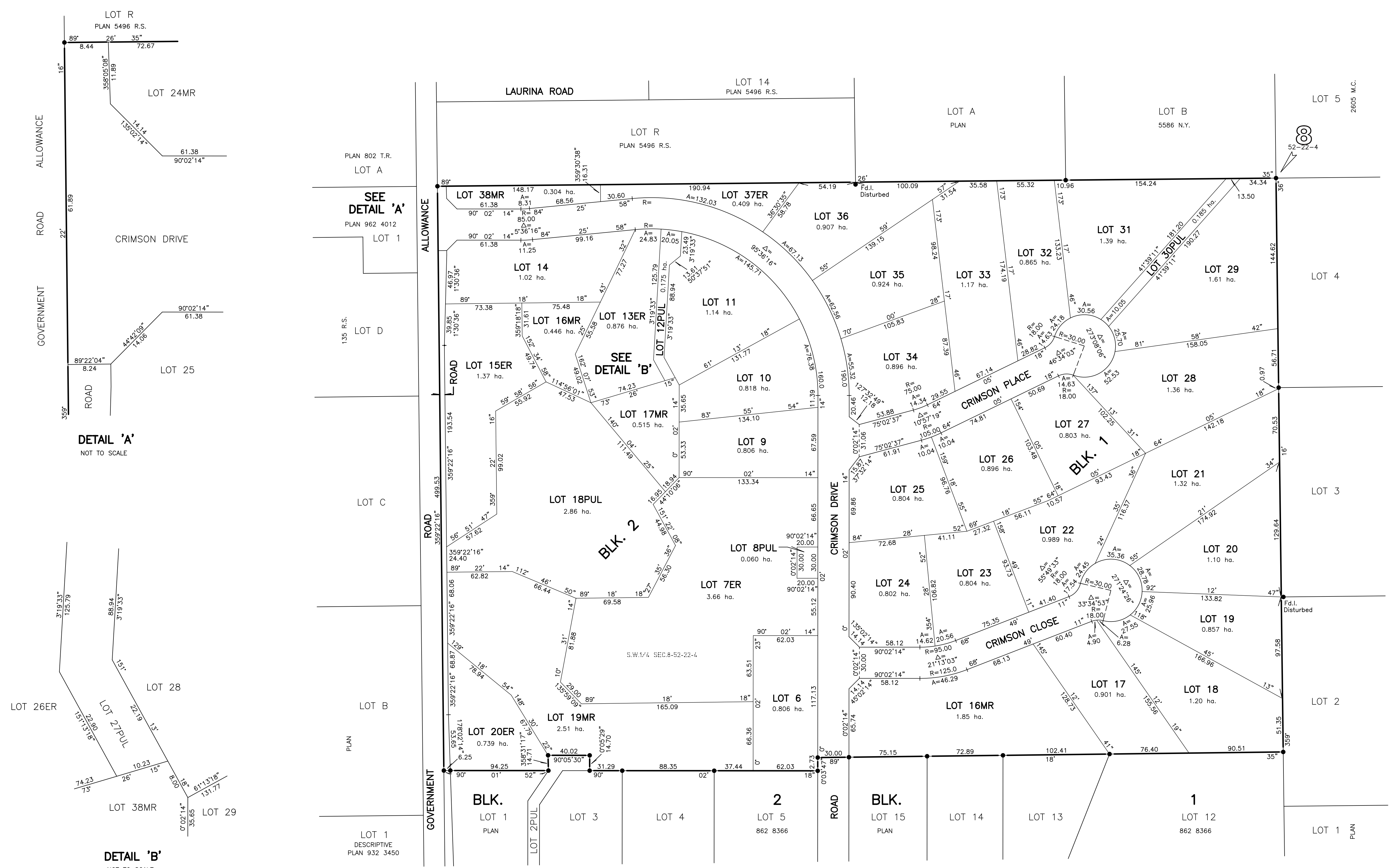
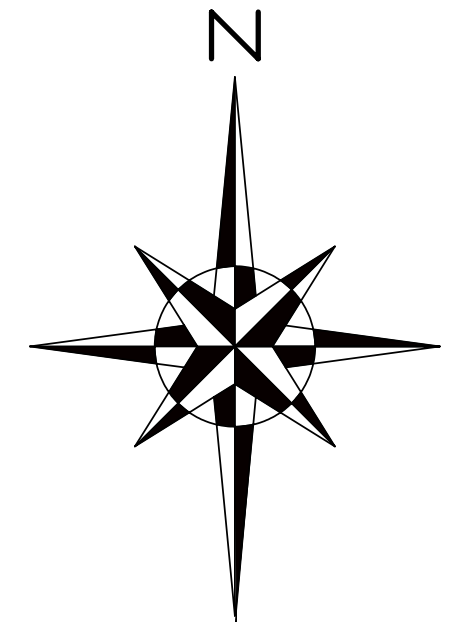

SURVEYOR
NAME: D.J. HAGEN A.L.S.
DATES OF SURVEY: BETWEEN SEPTEMBER 17, 2004 & _____, 2007



REGISTERED OWNERS
CRIMSON LEAF PROPERTIES LTD.

SUBDIVISION AUTHORITY
NAME: STRATHCONA COUNTY
FILE NO.: 4050-2006S070

CALC'D BY: W.A.S	HAGEN SURVEYS (1982) LTD.	FILE NUMBER
DRAWN BY: MT	8929-20 Street, EDMONTON Phone: 464-5506	07S0367